

ALVEAR ICON

HOTEL & RESIDENCES PUERTO MADERO



CENTRO DE CONVENCIONES CONVENTION CENTER

SALONES | SALAS DE REUNIÓN | BUSINESS CENTER
BALLROOMS | MEETING ROOMS | BUSINESS CENTER

INFORMES | INFORMATION

DEPARTAMENTO DE BANQUETES | BANQUET DEPARTMENT
T (54.11) 4808.2187 | BANQUETES@ALVEAR.COM.AR

WWW.ALVEARICON.COM



CENTRO DE CONVENCIONES

CONVENTION CENTER

El imponente Centro de Convenciones, ubicado en el 1º subsuelo, está construido en triple altura con un amplio foyer en mármol botticino y decorado con alfombras de diseño, boiserie y espejos. Los funcionales salones pueden adaptarse a cualquier requerimiento y necesidad de armado, posibilitando la realización de eventos simultáneos.

The grand Convention Center is located in the 1st basement, a triple height space with an ample foyer in botticino marble decorated with designer carpets, boiserie and mirrors. It offers two functional rooms that can be reassembled to meet the requirements of simultaneous events.

DIMENSIONES / DIMENSIONS	METROS / METERS	METROS ² / METERS ²	PIES / FEET	PIES ² / FEET ²
ONYX	23 x 48 x 5,50	1090	75.50 x 157.50 x 18	11732.70
CORAL	10 x 20 x 5,50	197	32.80 x 65.60 x 18	2120.50
FOYER	17 x 15 x 5,50	255	55.80 x 49.20 x 18	2744.80

ONYX

ASISTENTES / ATTENDEES

Banquete / Banquet	1000
Con pista / Dance floor	850
Cocktail	1100
Escuela / Classroom	780
Auditorio / Theatre style	1200
Forma U / U shape	300

CORAL

ASISTENTES / ATTENDEES

Banquete / Banquet	160
Con pista / Dance floor	120
Cocktail	150
Escuela / Classroom	120
Auditorio / Theatre style	150
Forma U / U shape	50

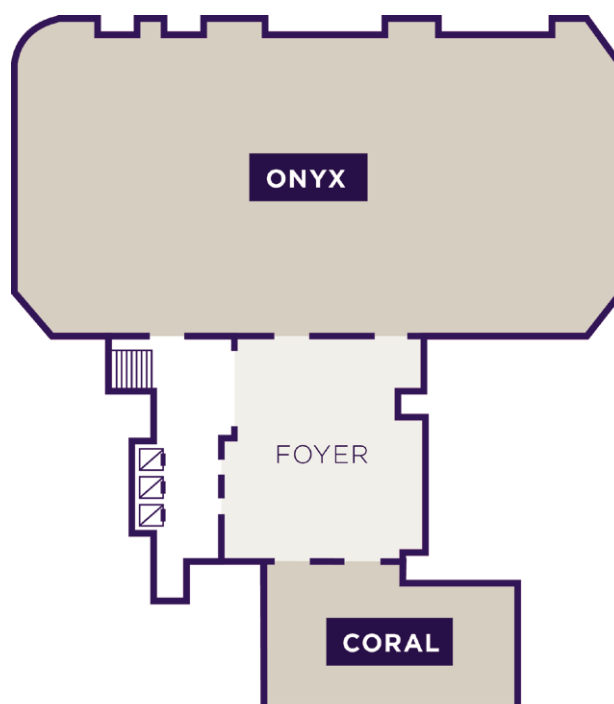

SALÓN ONYX

ONYX BALLROOM

El salón Onyx se divide en 3 espacios independientes y permite realizar eventos con capacidad para 96 hasta 1200 asistentes.

The Onyx room can be split into 3 independent rooms, with capacity for 96 to 1200 assistants.

DIMENSIONES / DIMENSIONS	METROS / METERS	METROS ² / METERS ²	PIES / FEET	PIES ² / FEET ²
ONYX I	14 x 23	320	46 x 75.45	3444
ONYX II	13.50 x 22.50	310	44.30 x 73.80	3337
ONYX III	19.80 x 23	460	65 x 75.50	4951

ONYX I

ASISTENTES / ATTENDEES

Banquete / Banquet	260
Con pista / Dance floor	190
Cocktail	300
Escuela / Classroom	216
Auditorio / Theatre style	320
Forma U / U shape	96

ONYX II

ASISTENTES / ATTENDEES

Banquete / Banquet	260
Con pista / Dance floor	190
Cocktail	300
Escuela / Classroom	216
Auditorio / Theatre style	320
Forma U / U shape	96

ONYX III

ASISTENTES / ATTENDEES

Banquete / Banquet	340
Con pista / Dance floor	300
Cocktail	420
Escuela / Classroom	350
Auditorio / Theatre style	500
Forma U / U shape	105

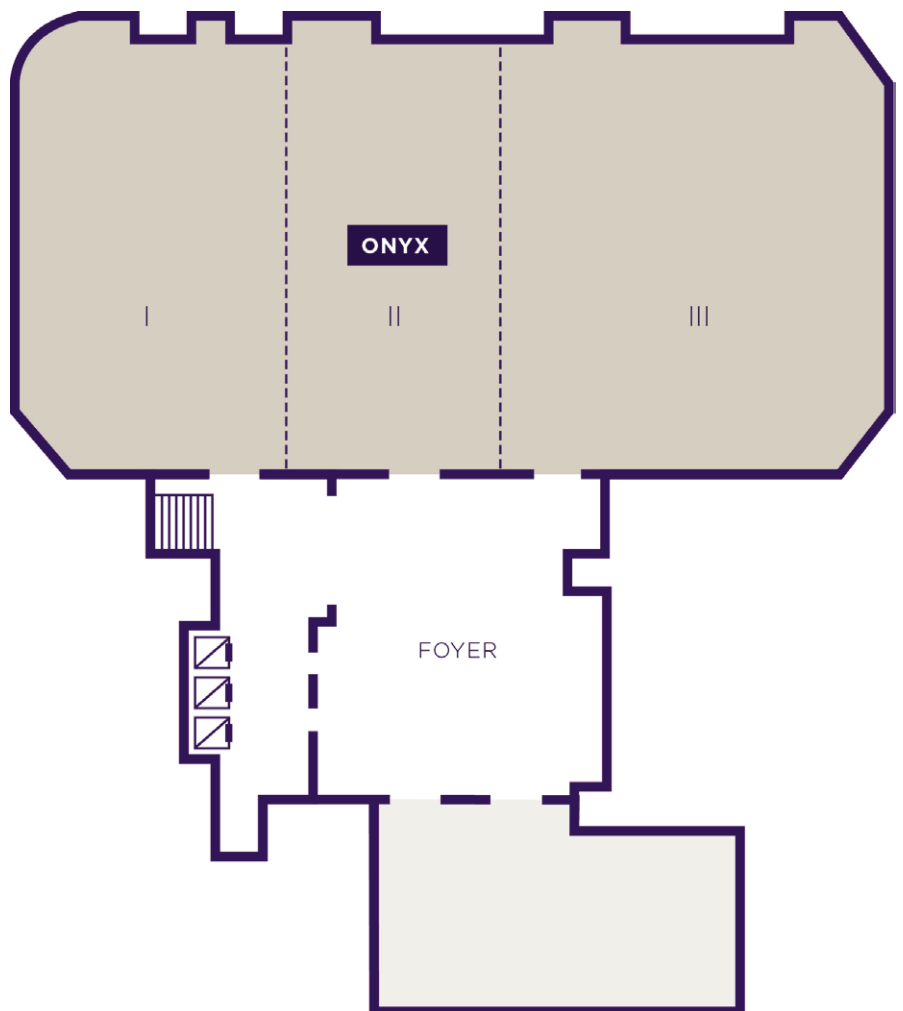

SALÓN CORAL

CORAL BALLROOM

El salón Coral se divide en 4 pequeños salones con un hall de recepción.
Permite realizar eventos con capacidad para 14 hasta 150 asistentes.

*The Coral room features a reception hall and can be split into 4 small rooms,
with capacity for 14 to 150 assistants.*

DIMENSIONES / DIMENSIONS	METROS / METERS	METROS ² / METERS ²	PIES / FEET	PIES ² / FEET ²
CORAL I	10 x 4.90	49	32.80 x 16.10	527.50
CORAL II	7.40 x 4.85	35	24.30 x 15.90	376.75
CORAL III	7.40 x 4.85	35	24.30 x 15.90	376.75
CORAL IV	7.30 x 4.92	35	24 x 16.10	376.75

CORAL I

ASISTENTES / ATTENDEES

Banquete / Banquet	50
Cocktail	70
Escuela / Classroom	34
Auditorio / Theatre style	60
Forma U / U shape	18

CORAL II

ASISTENTES / ATTENDEES

Banquete / Banquet	38
Cocktail	50
Escuela / Classroom	28
Auditorio / Theatre style	46
Forma U / U shape	14

CORAL III

ASISTENTES / ATTENDEES

Banquete / Banquet	38
Cocktail	50
Escuela / Classroom	28
Auditorio / Theatre style	46
Forma U / U shape	14

CORAL IV

ASISTENTES / ATTENDEES

Banquete / Banquet	38
Cocktail	50
Escuela / Classroom	28
Auditorio / Theatre style	46
Forma U / U shape	14

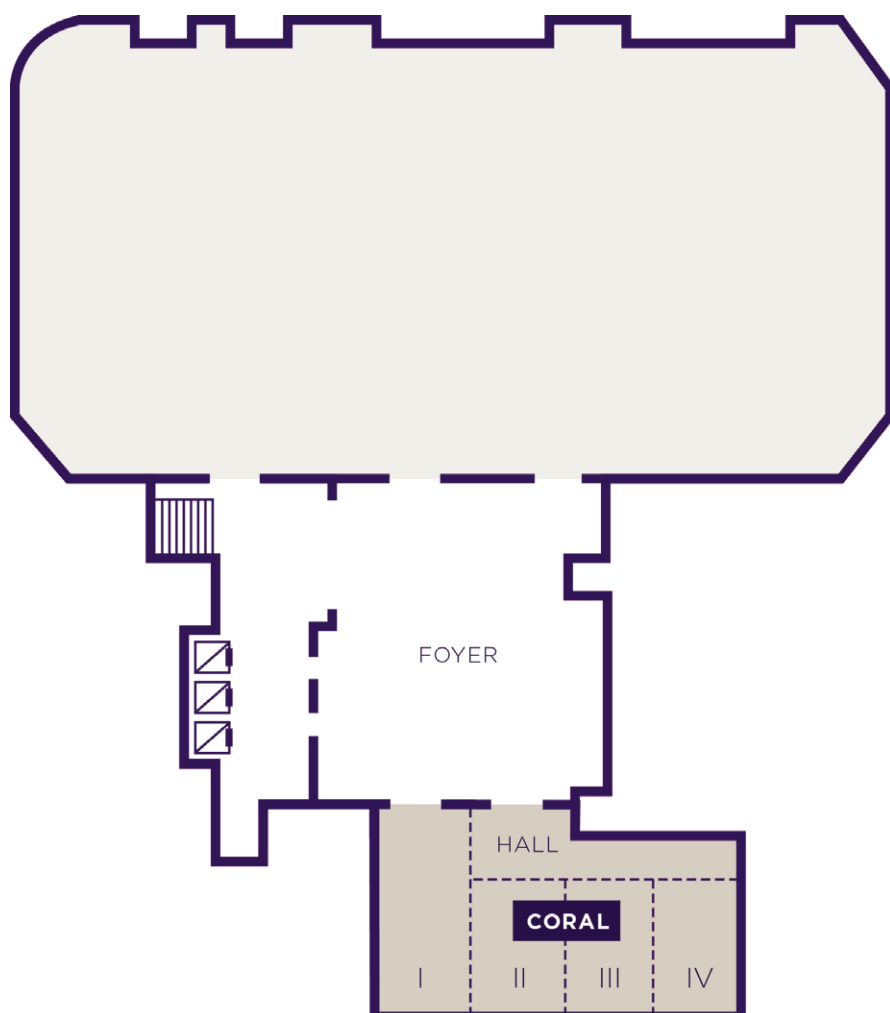



DIMENSIONES Y CAPACIDADES

DIMENSIONS & CAPACITIES

CENTRO DE CONVENCIONES / CONVENTION CENTER

SALÓN ROOM	METROS METERS	METROS ² METERS ²	PIES FEET	PIES ² FEET ²
FOYER	17 x 15	255	55.80 x 49.20	2744.80

SALÓN ROOM	METROS METERS	METROS ² METERS ²	PIES FEET	PIES ² FEET ²						
					BANQUETE BANQUET	CON PISTA DANCE FLOOR	COCKTAIL	ESCUELA CLASSROOM	AUDITORIO THEATRE	FORMA U U SHAPE
ONYX I	14 x 23	320	46 x 75.45	3444	260	190	300	216	320	96
ONYX II	13.50 x 22.50	310	44.30 x 73.80	3337	260	190	300	216	320	96
ONYX III	19.80 x 23	460	65 x 75.50	4951	340	300	420	350	500	105
ONYX I+II+III	23 x 48	1090	75.50 x 157.50	11732.70	1000	850	1100	780	1200	300

SALÓN ROOM	METROS METERS	METROS ² METERS ²	PIES FEET	PIES ² FEET ²						
					BANQUETE BANQUET	CON PISTA DANCE FLOOR	COCKTAIL	ESCUELA CLASSROOM	AUDITORIO THEATRE	FORMA U U SHAPE
CORAL I	10 x 4.90	49	32.80 x 16.10	527.50	50	-	70	34	60	18
CORAL II	7.40 x 4.85	35	24.30 x 15.90	376.75	38	-	50	28	46	14
CORAL III	7.40 x 4.85	35	24.30 x 15.90	376.75	38	-	50	28	46	14
CORAL IV	7.30 x 4.92	35	24 x 16.10	376.75	38	-	50	28	46	14
CORAL I+II+III+IV	10 x 20	197	32.80 x 65.60	2120.50	160	120	150	120	150	50



BUSINESS CENTER Y SALAS DE REUNIÓN

BUSINESS CENTER & MEETING ROOMS

Con equipamiento de última generación, el Business Center posee además 8 salas de reunión con capacidad desde 6 hasta 16 asistentes.

Equipped with state-of-the-art technology, the Business Center has 8 meeting rooms with capacity for 6 to 16 assistants.

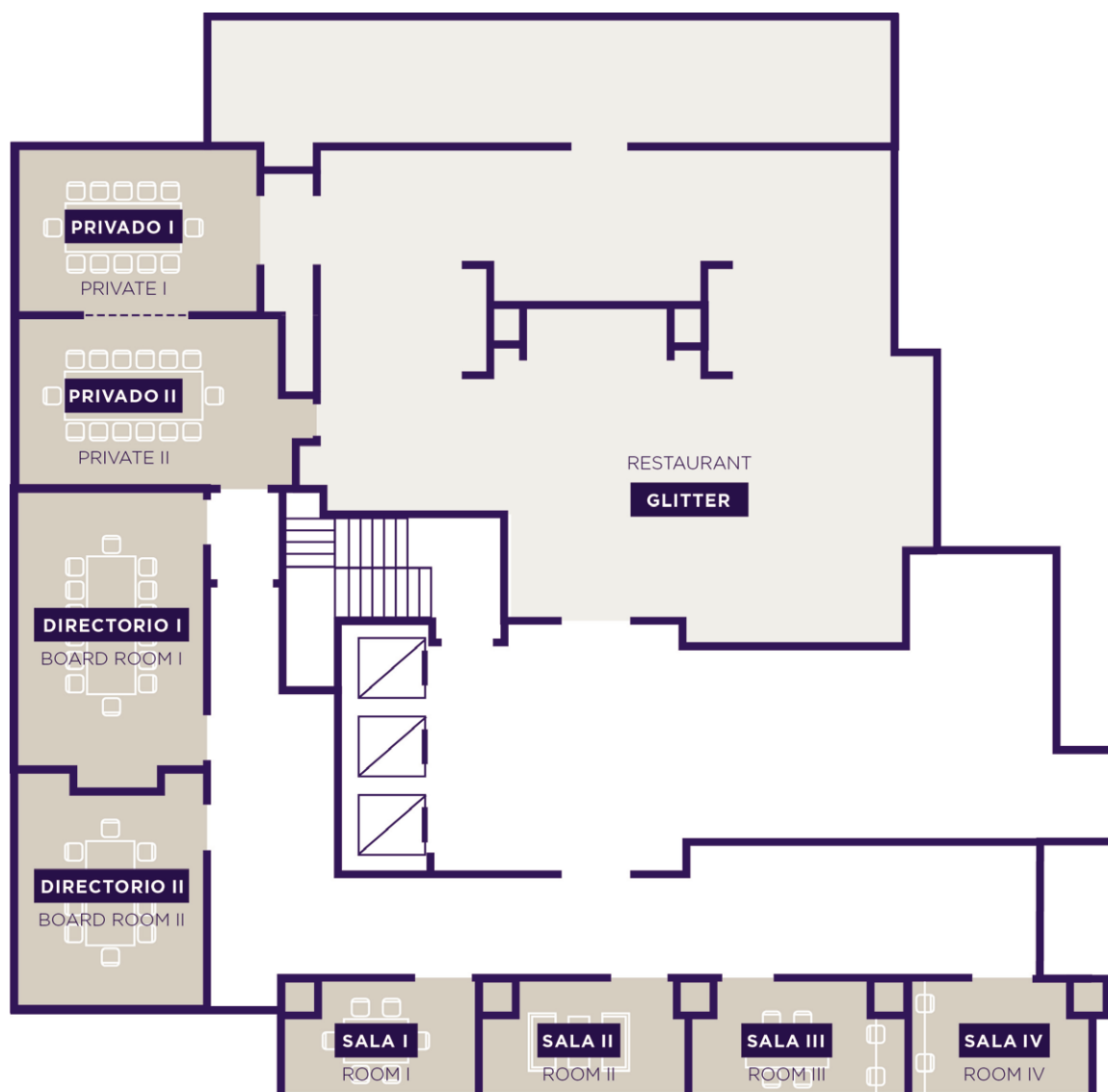

SALONES PRIVADOS

PRIVATE ROOMS

DIMENSIONES / DIMENSIONS	METROS ² / METERS ²	PIES ² / FEET ²	ASISTENTES/ATTENDEES
PRIVADO I / PRIVATE I	32	344.45	14 / 16
PRIVADO II / PRIVATE II	27	290.65	12 / 14

SALAS DIRECTORIO

BOARD ROOMS

DIMENSIONES / DIMENSIONS	METROS ² / METERS ²	PIES ² / FEET ²	ASISTENTES/ATTENDEES
DIRECTORIO I / BOARD ROOM I	38	409	14 / 16
DIRECTORIO II / BOARD ROOM II	30	322.90	10

SALAS DE REUNIÓN

MEETING ROOMS

DIMENSIONES / DIMENSIONS	METROS ² / METERS ²	PIES ² / FEET ²	ASISTENTES/ATTENDEES
SALA I / ROOM I	16.50	177.60	6
SALA II / ROOM II	19	204.50	6 / 8
SALA III / ROOM III	18	193.75	6 / 8
SALA IV / ROOM IV	16.30	175.45	6 / 8